ProbeChem®
Expedite Your Scientific Research

Certificate of Analysis

WWW.PROBECHEM.COM

Global Supplier of Chemical Probes, Inhibitors & Agonists.

Product Name : LRRK2-IN-1
Cat. No. : PC-42726
CAS No. : 1234480-84-2
Batch No. : PC-4272601
Chemical Name : 6H-Pyrimido[4,5-b][1,4]benzodiazepin-6-one, 5,11-dihydro-2-[[2-methoxy-4-[[4-(4-methyl-1-piperazinyl)-1-piperidinyl]carbonyl]phenyl]amino]-5,11-dimethyl-

PHYSICAL AND CHEMICAL PROPERTIES

Molecular Weight : 570.6852
Molecular Formula : $C_{31}H_{38}N_8O_3$
Storage :

Powder	-20°C	3 years
	4°C	2 years
In solvent	-80°C	6 months
	-20°C	1 month

Chemical Structure :

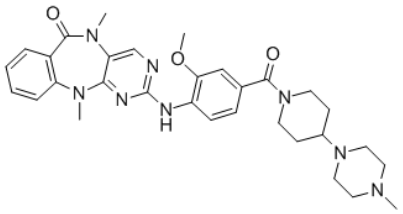

ANALYTICAL DATA

Appearance : Solid powder
^{1}H NMR Spectrum : Consistent with
HPLC : Consistent with
NP : Consistent with
Purity (HPLC) : >98%
Conclusion : The product has been tested and complies with the given specifications.

Caution: Product has not been fully validated for medical applications. Lab Use Only!

E-mail: tech@probechem.com